

Esercizi di flessibilità

Autori vari

raccolti da Andrea Conti

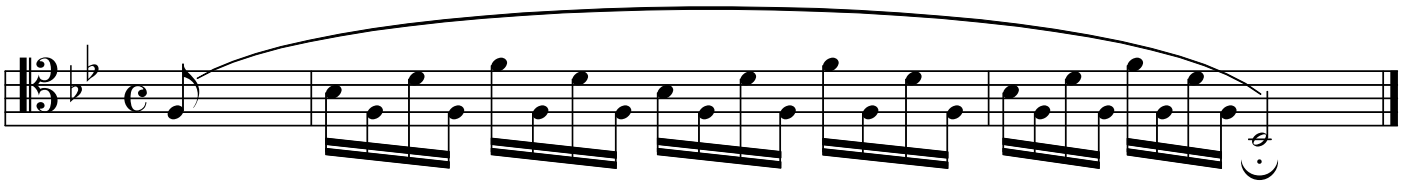
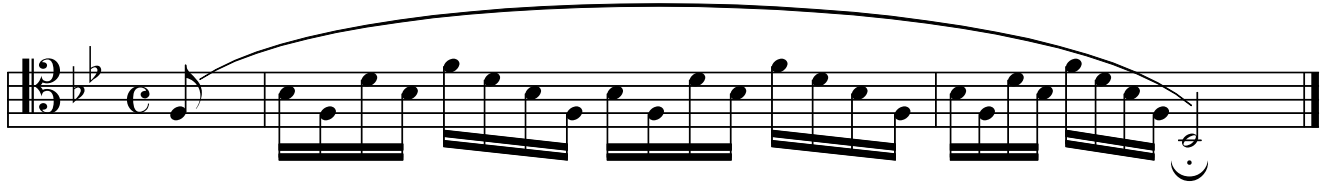

7' Posizione

7' Posizione + Valvola 6' Posizione + Valvola

This block contains two staves of music in bass clef, 12/8 time signature, and B-flat major. The first staff features two measures of eighth-note runs, each with a slur and a fermata. The second measure of the second staff includes a flat symbol (b) above the notes.

A single staff in bass clef, 12/8 time signature, and B-flat major. It contains a long slur covering a continuous eighth-note run across the entire staff, ending with a fermata.

A single staff in bass clef, 12/8 time signature, and B-flat major. It contains six measures of eighth-note runs, each with a slur and a fermata. The second and fourth measures include flat symbols (b) above the notes.

A single staff in bass clef, 12/8 time signature, and B-flat major. It contains two measures of eighth-note runs with slurs and fermatas. The second measure includes a sharp symbol (#) above the notes. The staff concludes with the text "Etc." and a double bar line.

A single staff in bass clef, 12/8 time signature, and B-flat major. It contains two measures of eighth-note runs with slurs and fermatas. The second measure includes a sharp symbol (#) above the notes.

A single staff in bass clef, 12/8 time signature, and B-flat major. It contains two measures of eighth-note runs with slurs and fermatas. The second measure includes a sharp symbol (#) above the notes.

A single staff in bass clef, 12/8 time signature, and B-flat major. It contains four measures of eighth-note runs with slurs and fermatas. The second and fourth measures include a sharp symbol (#) above the notes.

