

Esercizi di flessibilità

Autori vari

raccolti da Andrea Conti

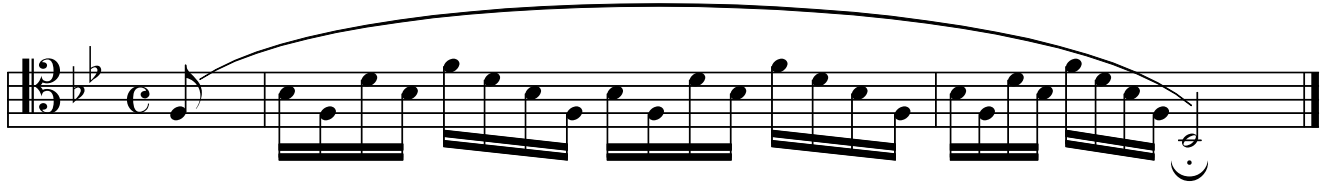

7' Posizione

7' Posizione + Valvola 6' Posizione + Valvola

This block contains two staves of music in bass clef, 12/8 time, with a key signature of one flat. The first staff features two measures of eighth-note runs, each under a slur. The second measure of the first staff has a flat above the notes. The second staff continues with a similar eighth-note run, also under a slur, and ends with a whole note.

A single staff of music in bass clef, 12/8 time, with a key signature of one flat. It features a long slur covering a continuous eighth-note run across the entire staff, ending with a whole note.

A single staff of music in bass clef, 12/8 time, with a key signature of one flat. It consists of six measures of eighth-note runs, each under a slur. The second and fourth measures have flats above the notes.

A single staff of music in bass clef, 12/8 time, with a key signature of one flat. It features two measures of eighth-note runs under slurs. The second measure has a sharp above the notes. The staff ends with the text "Etc.".

A single staff of music in bass clef, 12/8 time, with a key signature of one flat. It consists of two measures of eighth-note runs under slurs. The second measure has a sharp above the notes.

A single staff of music in bass clef, 12/8 time, with a key signature of one flat. It consists of two measures of eighth-note runs under slurs. The second measure has a sharp above the notes.

A single staff of music in bass clef, 12/8 time, with a key signature of one flat. It consists of four measures of eighth-note runs under slurs. The second and fourth measures have sharps above the notes.

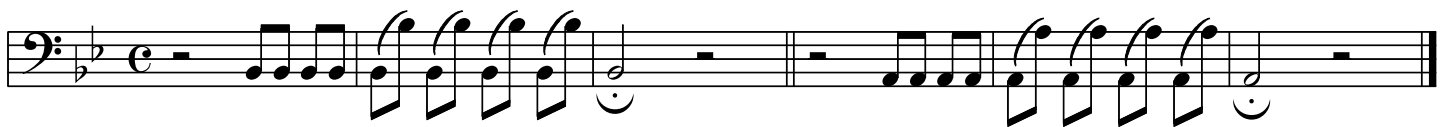
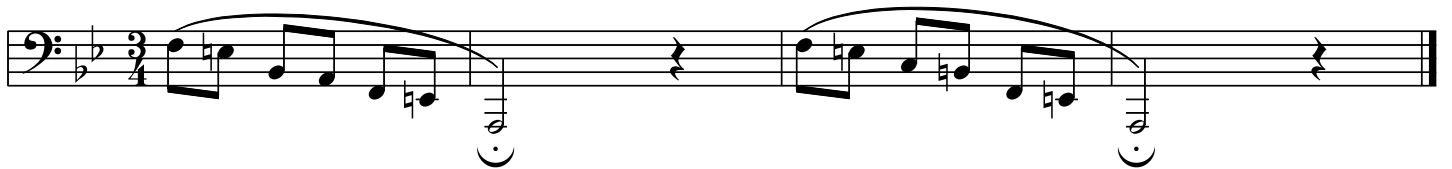
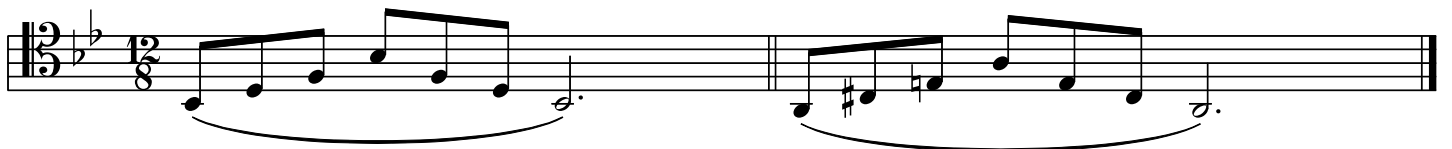
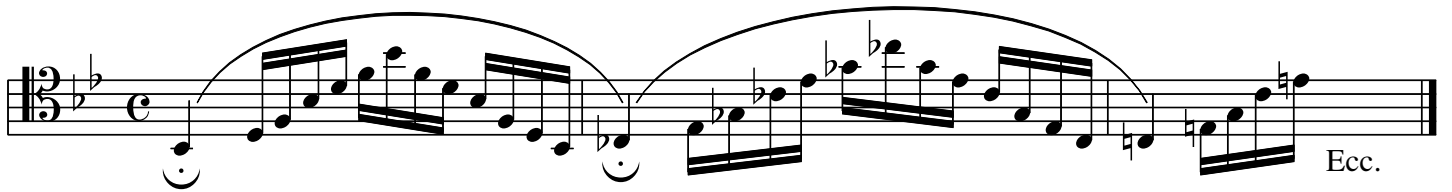
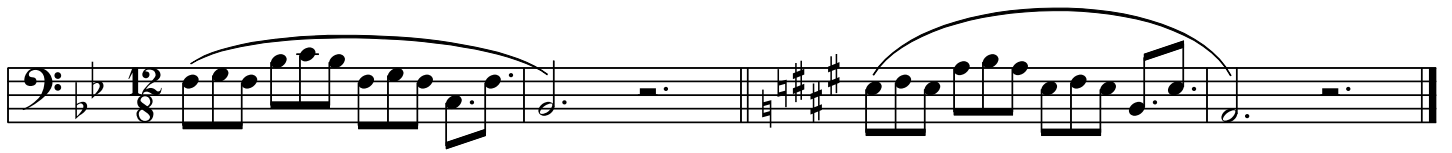

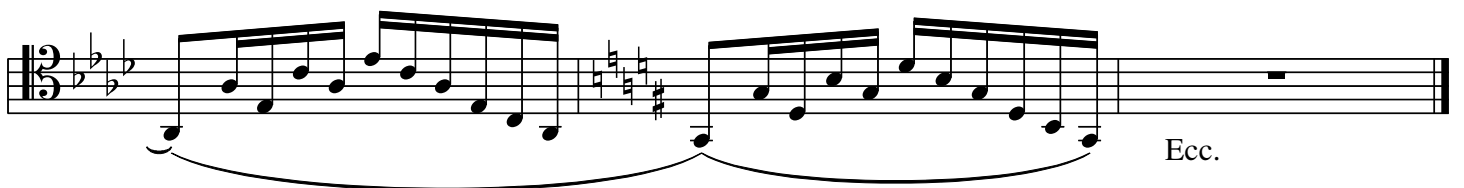
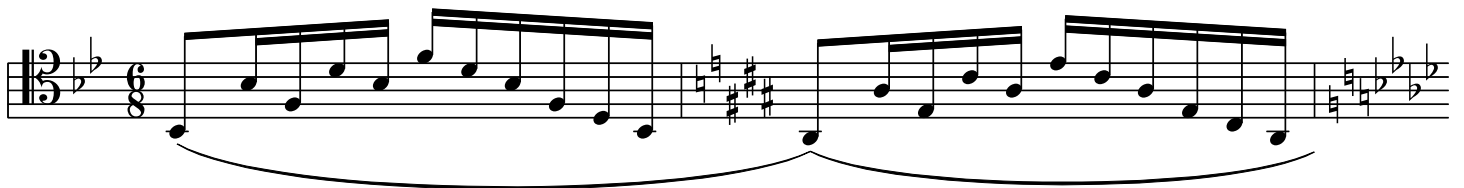
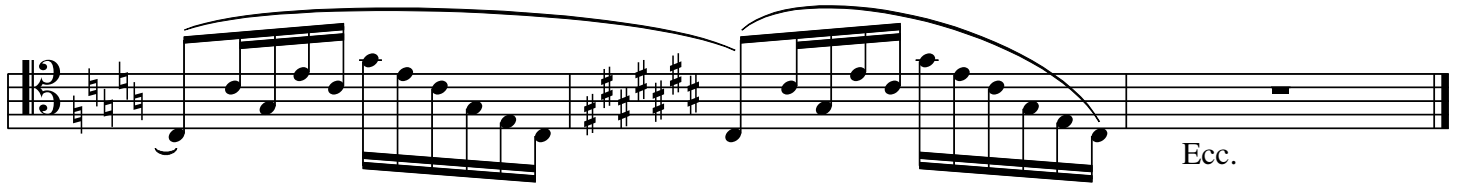
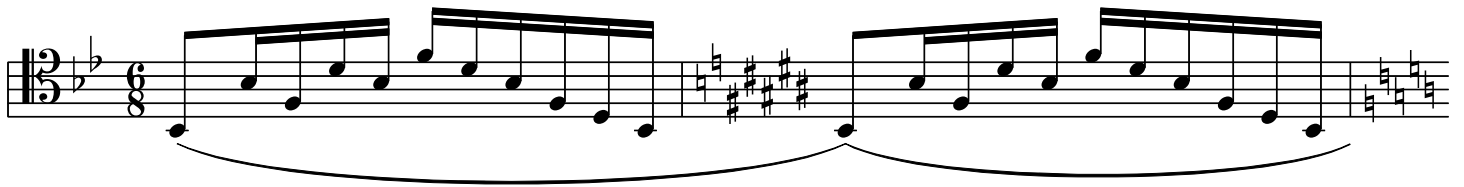
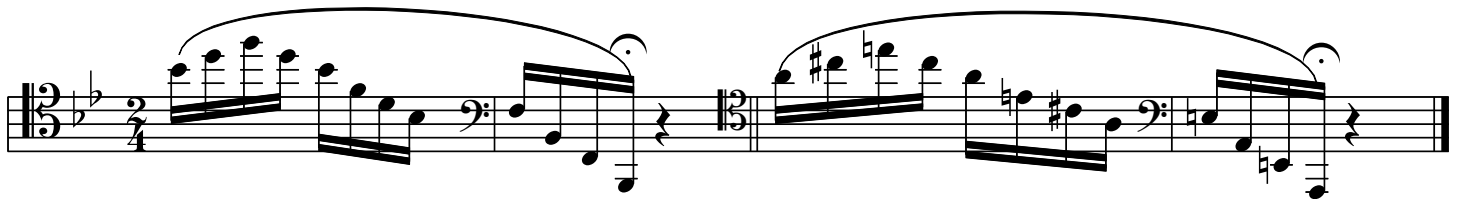
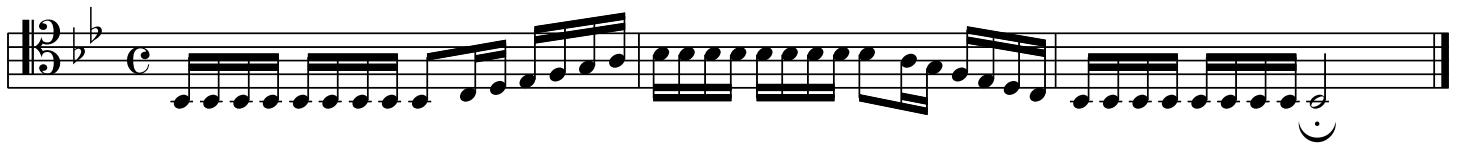
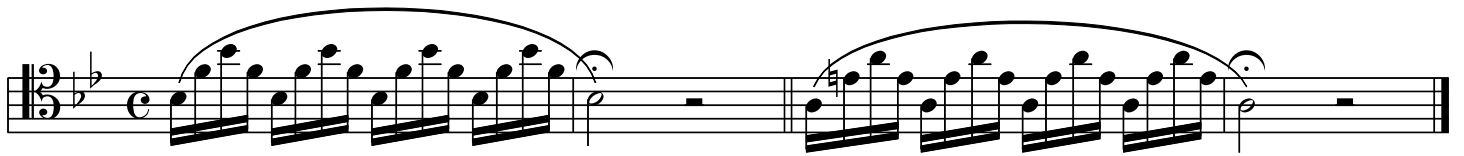

